2416 -(4)

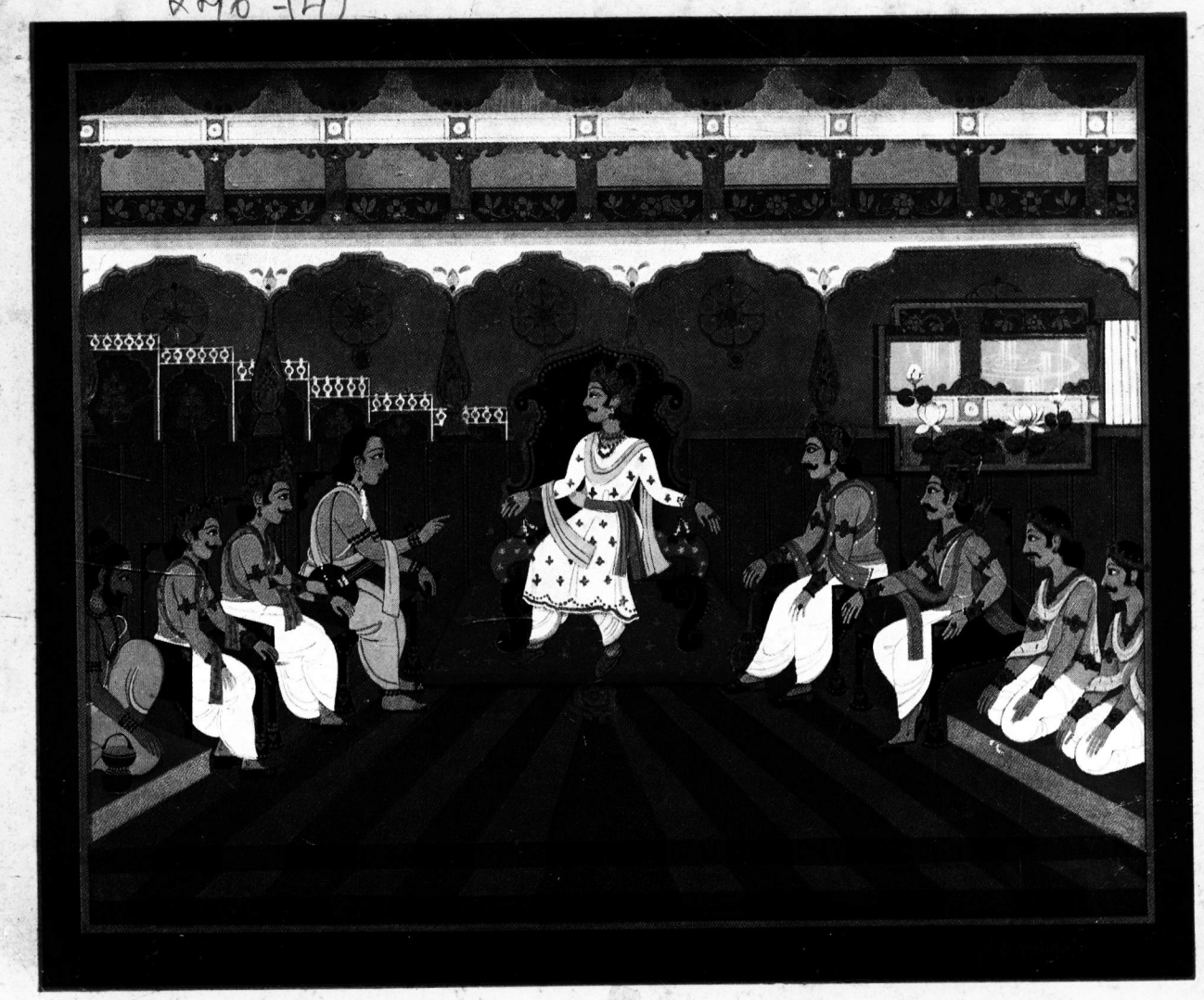

कच्चिदभ्यागता दूराद्वणिजो लाभकारणात्।
यथोक्तमवहार्यन्ते शुल्कं शुल्कोपजीविभिः॥

O' King! Do your tax officials collect only reasonable taxes from the traders who come from distant lands to earn their profit?

कच्चित्ते पुरुषा राजन्पुरे राष्ट्रे च मानिताः।
उपानयन्ति पण्यानि उपधाभिरवञ्चिताः॥

Are these traders, O' King, held in esteem both in the cities and the villages? Do they offer essential commodities for sale? Are they not exploited by your officials?

कच्चिच्छृणोषि वृद्धानां धर्मार्थसहिता गिरः।
नित्यमर्थविदां तात यथाधर्मार्थदर्शिनाम्॥

Do you always heed the counsel of elders who have an insight into the real province of religion and polity?

द्रव्योपकरणं किंचित्सर्वदा सर्वशिल्पिनाम्।
चातुर्मास्यावरं सम्यङ्नियतं संप्रयच्छसि॥

Do you, O' King, provide requisite materials regularly and systematically, to all artisans, enough to last them the four months of rain?

षडनर्था महाराज कच्चित्ते पृष्ठतः कृताः।
निद्राऽऽलस्यं भयं क्रोधो मार्दवं दीर्घसूत्रता॥

O' Emperor, have you really done away with the six evils—slumber, sloth, fear, anger, leniency and procrastination?

सभापर्वणि – महाभारते,

Sabhaparva-Mahabharata

Cover:— Narada counselling Dharmaraja about the duties of a King.

Season's greetings and a happy New year

Brig and Mrs A. K. Sahukar

Ganges Mfg. Co. Ltd.
P. O. Bansberia,
Dist. Hooghly
(W.B) 712502

247 (1)

R. Kuppusawmy Pillai, (Driver), Ex. Service No. 969946. R. I. A. S. C.
Unit, 114 Indian Lt. Fd. Ambulance, M. T. Sec. M. EF.

PHOTO TAKEN ON 6—6—63.

MOHAN MEAKINS

শুভ বিজয়া

Black Knight
Old Monk
Big Ben DELUXE London DRYGIN

greetings and best wishes

Dear Sir,

I am the Son of Lt. Col B.G. Sharma IC-1153 Artillery retired and settled down in Bangalore at 26 New Binamangala Old Madras Road Indiranagar I and my parents send you their warmest greetings for Dasserra Sir. Hoping for your health and happiness for all time to come

Regards and Best wishes

Anil Sharma (Marketing Officer)
Mohan Meakin Breweries Ltd
Exhibition Road
Patna-1 (BIHAR)

MOHAN MEAKIN BREWERIES LTD. MANAGING DIRECTOR

Major Kapil Mohan
VSM

249 (3)

Season's Greetings

HQ EASTERN COMMAND
FORT WILLIAM
CALCUTTA 700 021

250-(1)

The Yoga Vedanta Forest Universit

1. PADMASAN–Sit a stretch the legs forward. Take hold of the right foot with the two hands and folding the leg at the knee, place the foot on the left thigh. Similarly fold the left leg and place it on the right thigh. Keep the body erect and place the hands between the heels, one over the other or on the knees with Chinmudra.

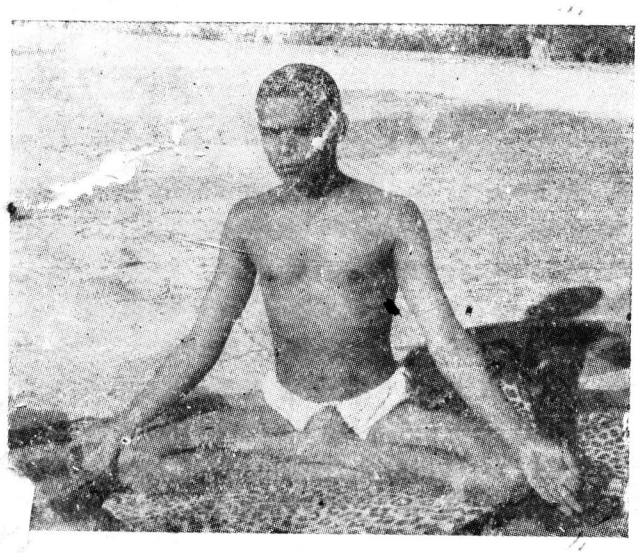

2. SIDDHASAN–Sit and stretch your legs forward Bend the left leg at the knees and place the heel at the space between the anus and the scrotum. Then fold the right leg and place the heel against the pubic bone or just above the genitals. Keep the body erect and place the hands as in Padmasan.

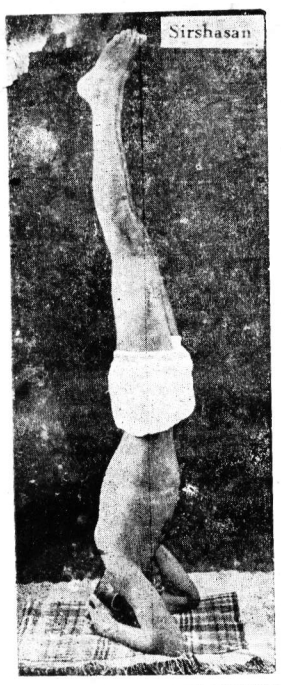

3. SIRSHASAN–Sit on your knees on a soft seat. Make a finger–lock by interweaving the fingers and place it on seat, with the lock as the vertex and the forearm resting on the ground as the base. Now place the top of your head on the blanket between the hands and close to the finger lock. Raise the body and bring the knees to your chest, the toes still touching the ground. From this position slowly try to remove the toes a little up from the ground. Then slowly raise the legs, higher and higher up till the body becomes erect. Keep this posture for a few seconds and then bring down the legs very slowly. Slowly increase the time from 2 to 15 Mts.

4. SARVANGASAN–Lie on the back quite flat. Slowly raise the legs. Lift the trunk hips and legs quite vertically. Rest the elbows on the ground firmly and support the back with the two hands. Raise the legs till they become quite vertical. Press the chin against the chest. Stand from two minutes and increase the period up to 30 minutes.

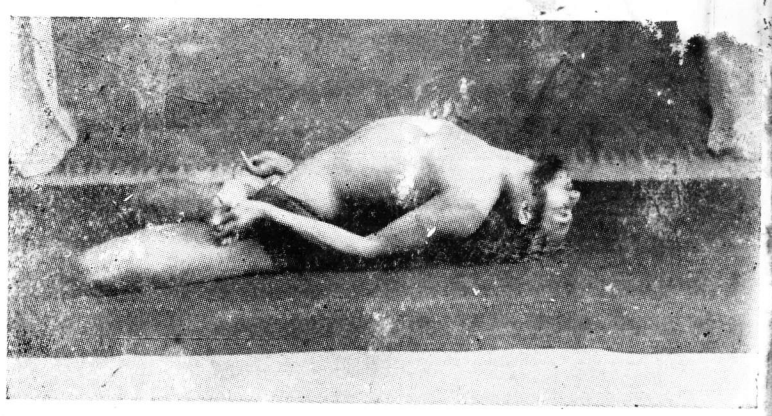

5. MATSYASAN–Sit in padmasan lying on the back. Now l the trunk and head. Rest the top of the head on the ground bending the back well. Then catch hold of the toes. This mu be performed immediately after Sarvangasan. Remain in the As for 2 or 3 minutes or for half the time you devote the Sarvangasa

6. HALAS Lie flat on y back. Keep two hands the thigh, pa facing the und. Wit bending the slowly raise higher up. K ing the hands quite stiff on the qround, raise the hip the lumbar part of the back also and bring down the to the ground beyond the head. Keep knees quite stra and close together. Press the chin against the chest. Bre slowly through the nose. Remain in the Asan for minutes or repeat the Asana for 5 or 6 times

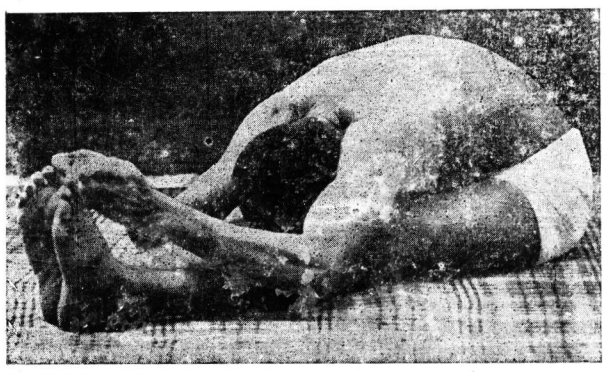

7. PASCHI TANASAN flat on the Keep the legs thighs fixed ght on the gr Stiffen your Slowly raise head and and slowly gradually ben trunk forword till you are able to catch hold of your toes can even bury your face between the knees. Remain in the for 5 seconds and slowly raise the head and body and co the starting position. Now you can inhale Repeat the Asana times.

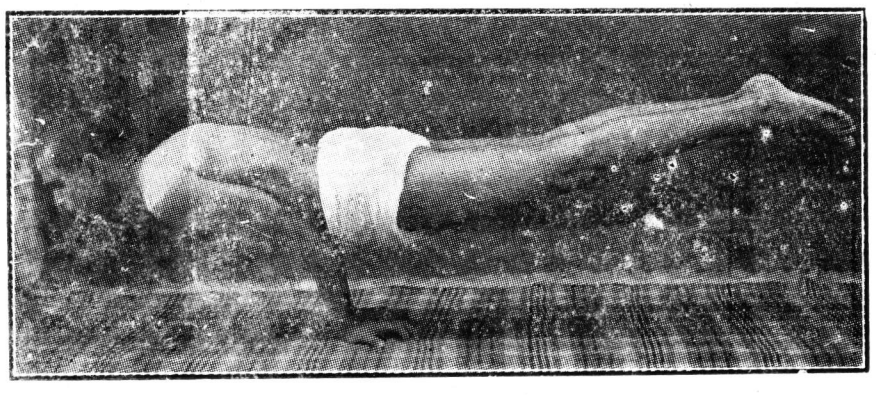

8. U R Kneel Join two tog and then grou the fing intir the feet. You can make a slight curve of the finger to facilitate bal With steady and firm forearms for supporting the whole body, brin the abdomen slowly against the conjoined elbows. Then stretch your l rest the toes on the ground. Inhale and raise the legs together straigh level with the head, parallel to the ground. Keep the posture steady seconds. You may stand for a minute after few days' practice.

Printed at Gram Vika Printing Press, RAJKOT, By Brihha Gujarat Divya Jivan Sangh, VIRNAGAR (S
For Yoga Vedant Forest University, P. O. Sivananda Nagar, Rishikesh (Himalayas)

The Yoga Vedanta Forest University

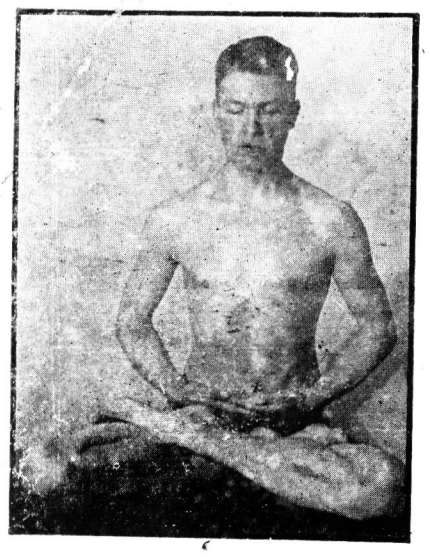

1. PADMASAN–Sit and stretch the legs forward. Take hold of the right foot with the two hands and folding the leg at the knee, place the foot on the left thigh. Similarly fold the left leg and place it on the right thigh. Keep the body erect and place the hands between the heels, one over the other or on the knees with Chinmudra.

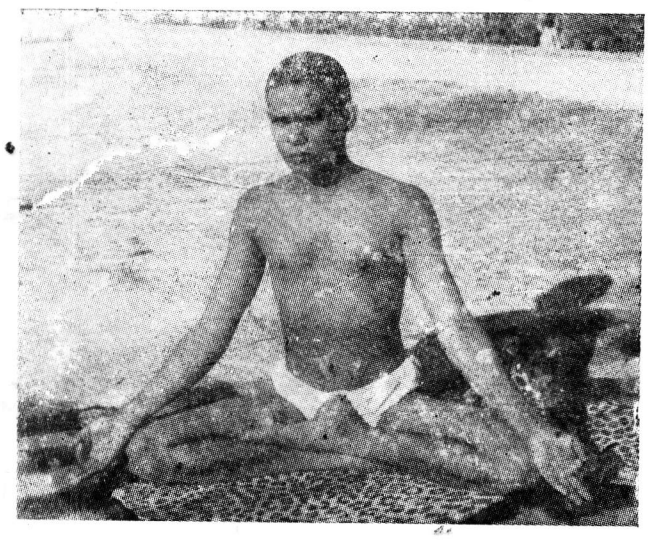

2. SIDDHASAN–Sit and stretch your legs forward. Bend the left leg at the knees and place the heel at the space between the anus and the scrotum. Then fold the right leg and place the heel against the pubic bone or just above the genitals. Keep the body erect and place the hands as in Padmasan.

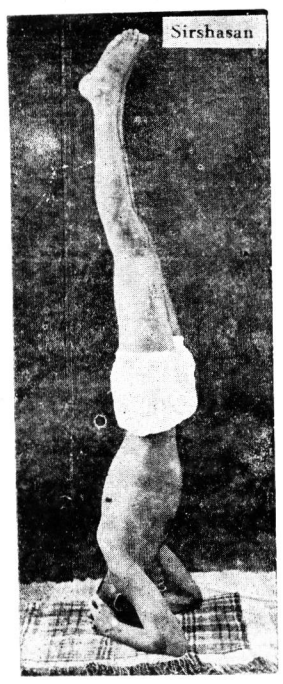

3. SIRSHASAN–Sit on your knees on a soft seat. Make a finger-lock by interweaving the fingers and place it on seat, with the lock as the vertex and the forearm resting on the ground as the base. Now place the top of your head on the blanket between the hands and close to the finger lock. Raise the body and bring the knees to your chest, the toes still touching the ground. From this position slowly try to remove the toes a little up from the ground. Then slowly raise the legs, higher and higher up till the body becomes erect. Keep this posture for a few seconds and then bring down the legs very slowly. Slowly increase the time from 2 to 15 Mts.

4. SARVANGASAN–Lie on the back quite flat. Slowly raise the legs. Lift the trunk hips and legs quite vertically. Rest the elbows on the ground firmly and support the back with the two hands. Raise the legs till they become quite vertical. Press the chin against the chest. Stand from two minutes and increase the period up to 30 minutes.

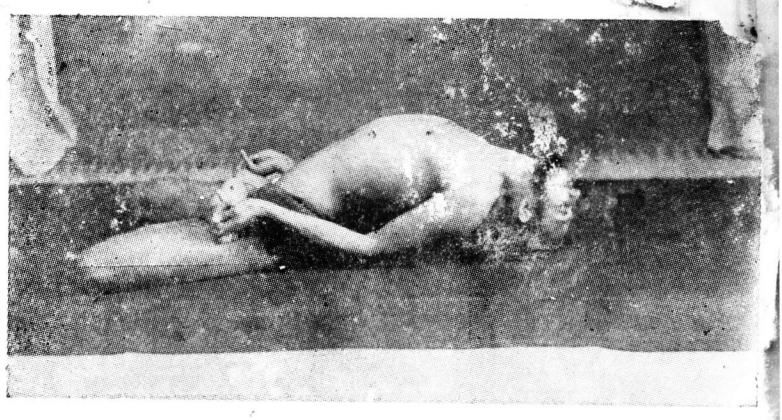

5. MATSYASAN–Sit in padmasan lying on the back. Now li the trunk and head. Rest the top of the head on the ground bending the back well. Then catch hold of the toes. This mu be performed immediately after Sarvangasan. Remain in the Asa for 2 or 3 minutes or for half the time you devote the Sarvangasa

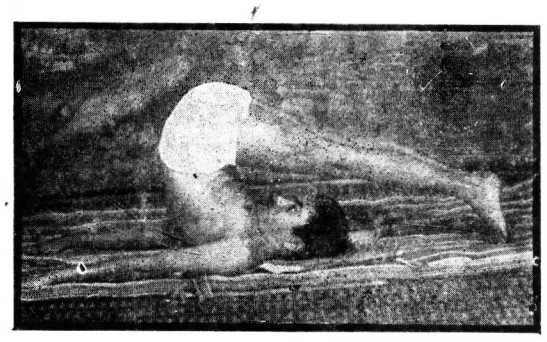

6. HALASA Lie flat on y back. Keep two hands the thigh, p facing the g und. Wit bending the l slowly raise t higher up. K ing the hands quite stiff on the ground, raise the hip the lumbar part of the back also and bring down the to the ground beyond the head. Keep knees quite stra and close together. Press the chin against the chest. Bre slowly through the nose. Remain in the Asan for minutes or repeat the Asana for 5 or 6 times

7. PASCHI TANASAN – flat on the b Keep the legs thighs fixed s ght on the gro Stiffen your b Slowly raise head and c and slowly gradually be trunk forword till you are able to catch hold of your toes. can even bury your face between the knees. Remain in the for 5 seconds and slowly raise the head and body and con the starting position. Now you can inhale Repeat the Asana f times.

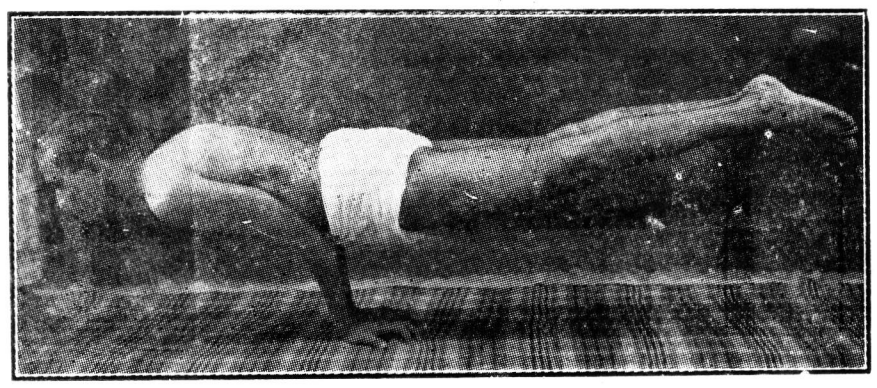

8. M URA Kneel Join two toge and them grou the finge inting the feet. You can make a slight curve of the finger to facilitate bala With steady and firm forearms for supporting the whole body, bring the abdomen slowly against the conjoined elbows. Then stretch your le rest the toes on the ground. Inhale and raise the legs together straight level with the head, parallel to the ground. Keep the posture steady fo seconds. You may stand for a minute after few days' practice.

Printed at Gram Vikas Printing Press, RAJKOT, By Brihha Gujarat Divya Jivan Sangh, VIRNAGAR (Saura
For Yoga Vedant Forest University, P. O. Sivananda Nagar, Rishikesh (Himalayas)

The Yoga Vedanta Forest University

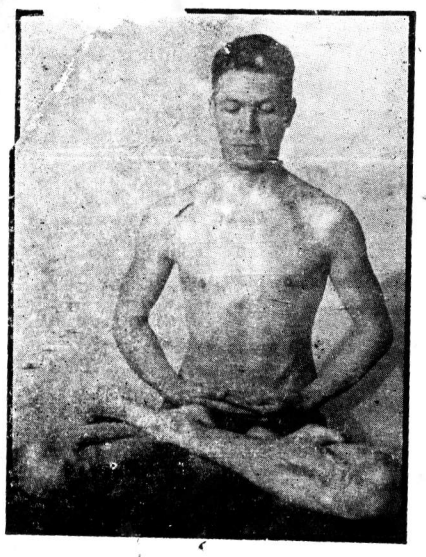

1. PADMASAN–Sit and stretch the legs forward. Take hold of the right foot with the two hands and folding the leg at the knee, place the foot on the left thigh. Similarly fold the left leg and place it on the right thigh. Keep the body erect and place the hands between the heels, one over the other or on the knees with Chinmudra.

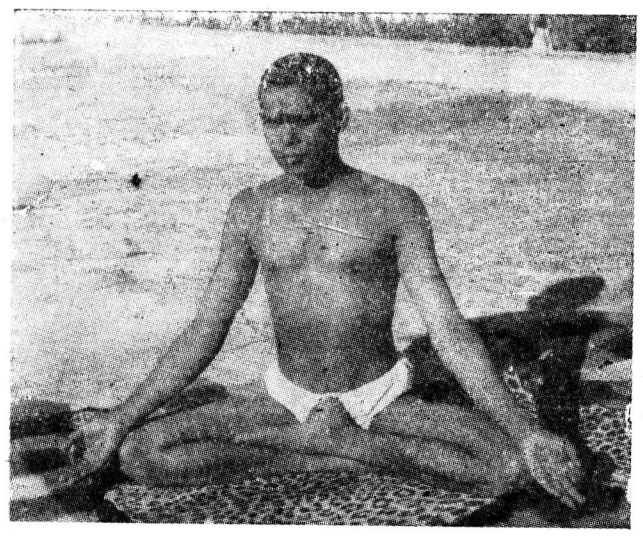

2. SIDDHASAN–Sit and stretch your legs forward. Bend the left leg at the knees and place the heel at the space between the anus and the scrotum. Then fold the right leg and place the heel against the pubic bone or just above the genitals. Keep the body erect and place the hands as in Padmasan.

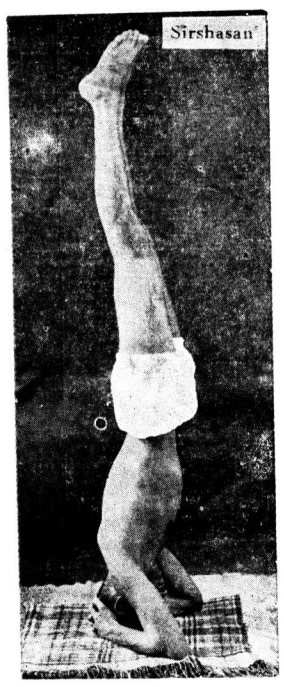

3. SIRSHASAN–Sit on your knees on a soft seat. Make a finger-lock by interweaving the fingers and place it on seat, with the lock as the vertex and the forearm resting on the ground as the base. Now place the top of your head on the blanket between the hands and close to the finger lock. Raise the body and bring the knees to your chest, the toes still touching the ground. From this position slowly try to remove the toes a little up from the ground. Then slowly raise the legs, higher and higher up till the body becomes erect. Keep this posture for a few seconds and then bring down the legs very slowly. Slowly increase the time from 2 to 15 Mts.

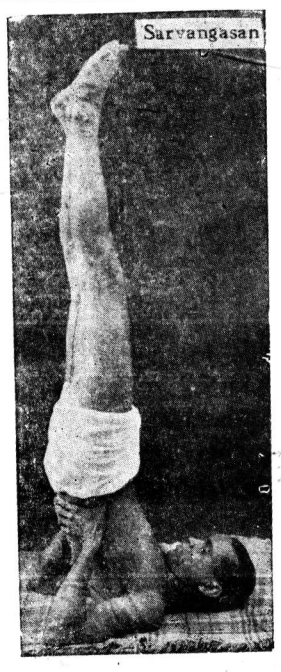

4. SARVANGASAN–Lie on the back quite flat. Slowly raise the legs. Lift the trunk hips and legs quite vertically. Rest the elbows on the ground firmly and support the back with the two hands. Raise the legs till they become quite vertical. Press the chin against the chest. Stand from two minutes and increase the period up to 30 minutes.

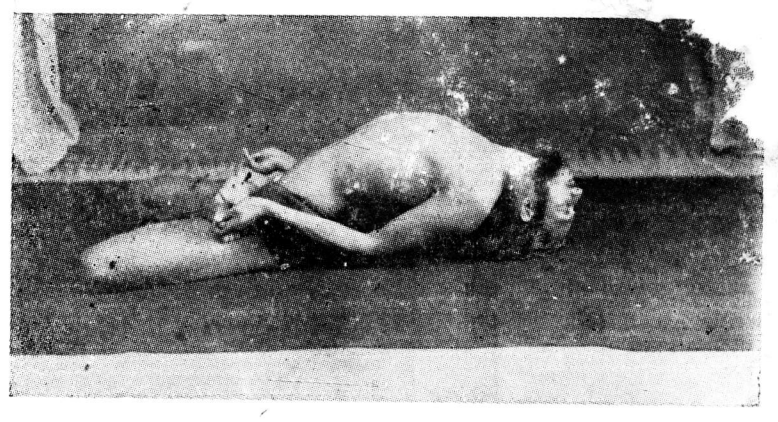

5. MATSYASAN–Sit in padmasan lying on the back. Now the trunk and head. Rest the top of the head on the ground bending the back well. Then catch hold of the toes. This m be performed immediately after Sarvangasan. Remain in the A for 2 or 3 minutes or for half the time you devote the Sarvangas

6. HALAS Lie flat on back. Keep two hands the thigh, facing the und. W bending th slowly rais higher up. ing the hands quite stiff on the qround, raise the h the lumbar part of the back also and bring down the to the ground beyond the head. Keep knees quite st and close together. Press the chin against the chest. I slowly through the nose. Remain in the Asan fo minutes or repeat the Asana for 5 or 6 times

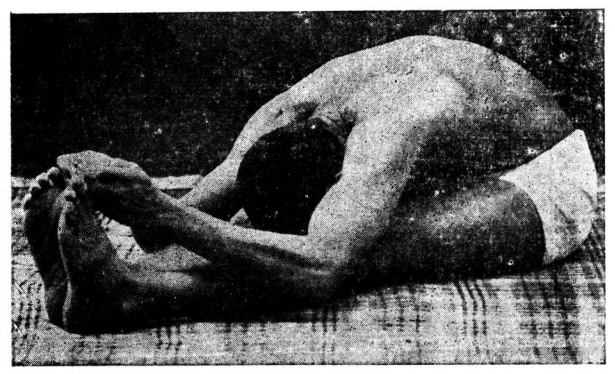

7. PASCH TANASAN flat on the Keep the leg thighs fixed ght on the g Stiffen your Slowly rais head and and slowly gradually be trunk forword till you are able to catch hold of your toes can even bury your face between the knees. Remain in the for 5 seconds and slowly raise the head and body and co the starting position. Now you can inhale Repeat the Asana times.

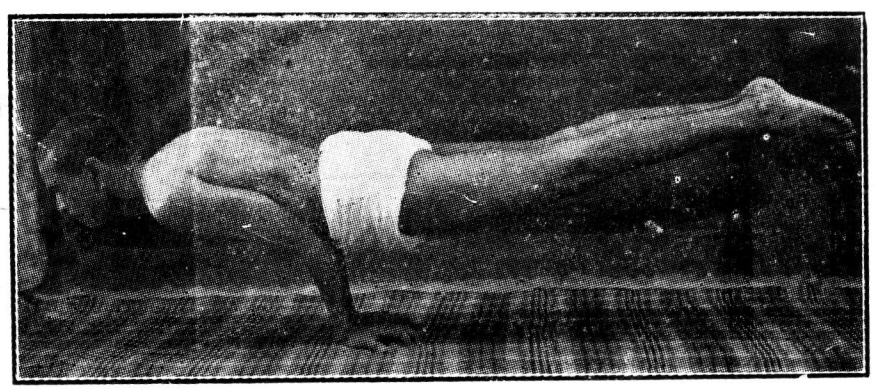

8 U I Kne Joi two tog and them gro the fing intir the feet. You can make a slight curve of the finger to facilitate ba With steady and firm forearms for supporting the whole body, bring the abdomen slowly against the conjoined elbows. Then stretch your l rest the toes on the ground. Inhale and raise the legs together straigh level with the head, parallel to the ground. Keep the posture steady f seconds. You may stand for a minute after few days' practice.

Printed at Gram Vikas Printing Press, RAJKOT, By Brihha Gujarat Divya Jivan Sangh, VIRNAGAR (Sau
For Yoga Vedant Forest University, P. O. Sivananda Nagar, Rishikesh (Himalayas)

The ı ɡ ta Forest Unɪ ɛrsɪt ,

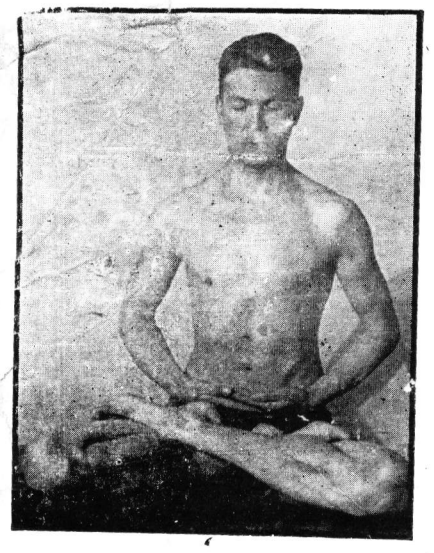

1. PADMASAN–Sit and stretch the legs forward. Take hold of the right foot with the two hands and folding the leg at the knee, place the foot on the left thigh. Similarly fold the left leg and place it on the right thigh. Keep the body erect and place the hands between the heels, one over the other or on the knees with Chinmudra.

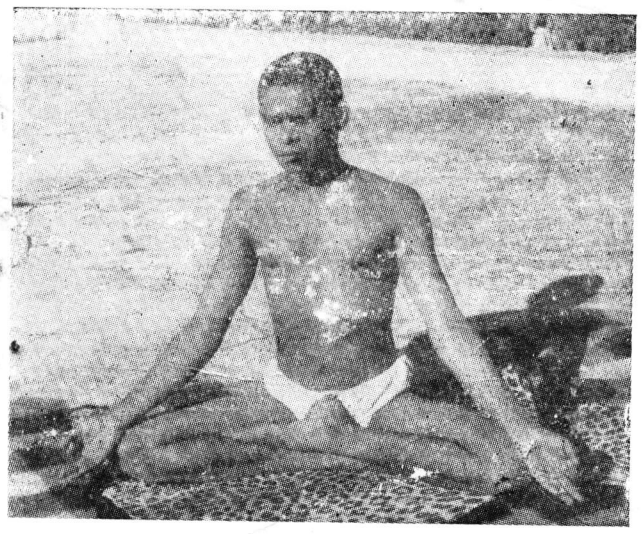

2. SIDDHASAN–Sit and stretch your legs forward. Bend the left leg at the knees and place the heel at the space between the anus and the scrotum. Then fold the right leg and place the heel against the pubic bone or just above the genitals. Keep the body erect and place the hands as in Padmasan.

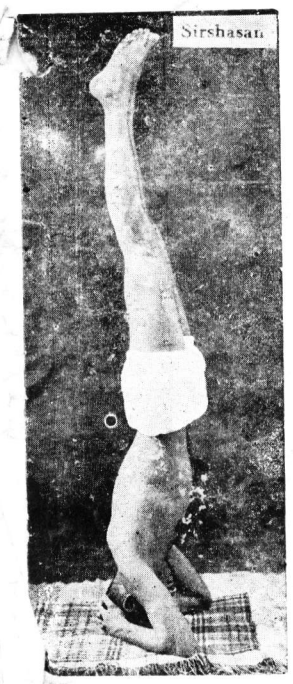

3. SIRSHASAN–Sit on your knees on a soft seat. Make a finger–lock by interweaving the fingers and place it on seat, with the lock as the vertex and the forearm resting on the ground as the base. Now place the top of your head on the blanket between the hands and close to the finger lock. Raise the body and bring the knees to your chest, the toes still touching the ground. From this position slowly try to remove the toes a little up from the ground. Then slowly raise the legs, higher and higher up till the body becomes erect. Keep this posture for a few seconds and then bring down the legs very slowly. Slowly increase the time from 2 to 15 Mts.

4. SARVANGASAN–Lie on the back quite flat. Slowly raise the legs. Lift the trunk hips and legs quite vertically. Rest the elbows on the ground firmly and support the back with the two hands. Raise the legs till they become quite vertical. Press the chin against the chest. Stand from two minutes and increase the period up to 30 minutes.

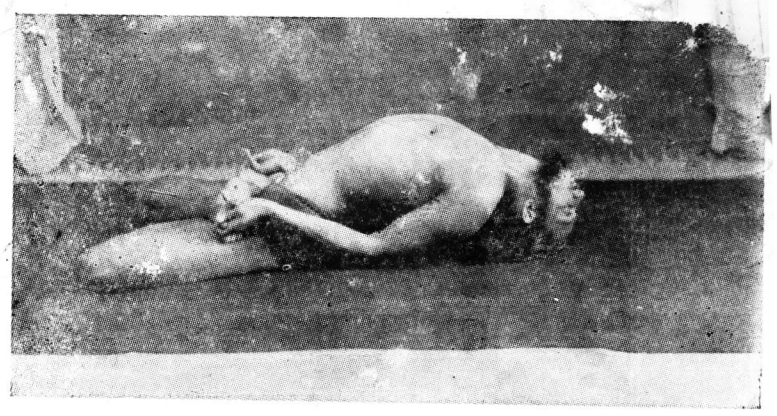

5. MATSYASAN–Sit in padmasan lying on the back. Now lif the trunk and head. Rest the top of the head on the ground b bending the back well. Then catch hold of the toes. This mus be performed immediately after Sarvangasan. Remain in the Asar for 2 or 3 minutes or for half the time you devote the Sarvangasan

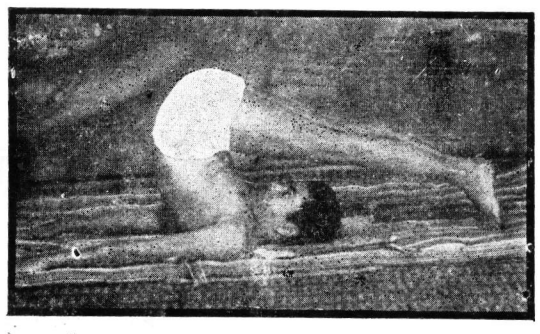

6. HALASA Lie flat on yo back. Keep t two hands ne the thigh, palm facing the gr und. Withou bending the legs slowly raise ther higher up. Keep ing the hands quite stiff on the qround, raise the hip a the lumbar part of the back also and bring down the le to the ground beyond the head. Keep knees quite straigh and close together. Press the chin against the chest. Breath slowly through the nose. Remain in the Asan for tw minutes or repeat the Asana for 5 or 6 times

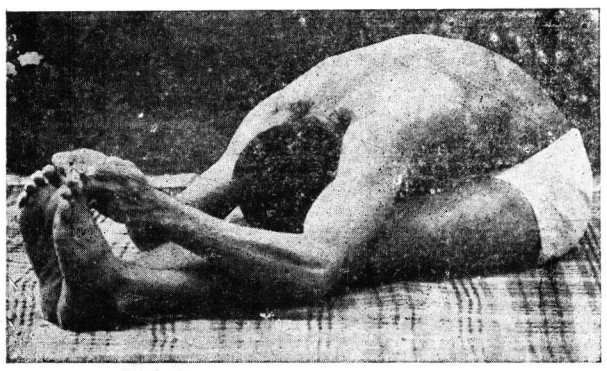

7. PASCHIMO TANASAN – L flat on the bac Keep the legs an thighs fixed stra ght on the groun Stiffen your bod Slowly raise th head and ches and slowly a gradually bend t trunk forword till you are able to catch hold of your toes. Yo can even bury your face between the knees. Remain in the Asar for 5 seconds and slowly raise the head and body and come t the starting position. Now you can inhale. Repeat the Asana for 6 times.

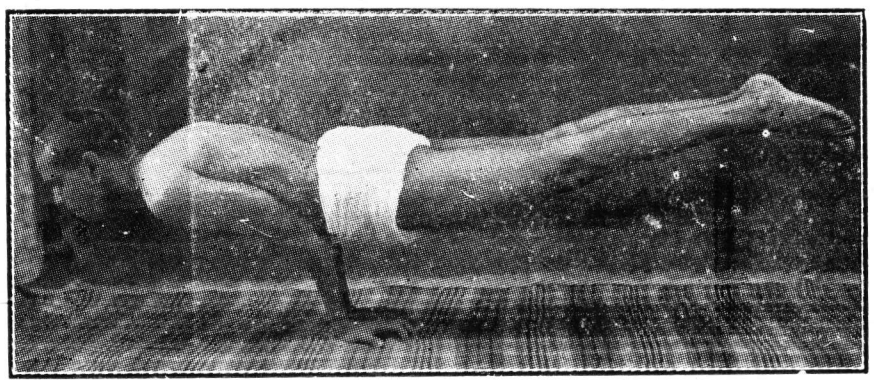

8. MAY URASA Kneel dow Join the two arm togethe and res them on th ground on the palms fingers po inting t the feet. You can make a slight curve of the finger to facilitate balancing With steady and firm forearms for supporting the whole body, bring dow the abdomen slowly against the conjoined elbows. Then stretch your legs an rest the toes on the ground. Inhale and raise the legs together straight on level with the head, parallel to the ground. Keep the posture steady for fiv seconds. You may stand for a minute after few days' practice.

Printed at Gram Vikas Printing Press, RAJKOT, By Brihha Gujarat Divya Jivan Sangh, VIRNAGAR (Saurashtra
For Yoga Vedant Forest University, P. O. Sivananda Nagar, Rishikesh (Himalayas)

ART

ivananda Nagar, Rishikesh (U.P.)

9. BHUJANGASAN-Lie face downward, with all muscles completely relaxed. Place the palms below the corresponding shoulders and raise the head and upper portion of the body slowly and without jerk, just as the cobra raises its hood. Bend the spine well. Let the body, from navel downwards to the toes, touch the ground. Repeat it for half a dozen times.

10. SALABHASAN-Lie prone (on the face) and keep the hands along with the body, palms facing above. Rest the chin on the ground by raising the head little up. Now inhale. Stiffen the whole body and raise the legs up one cubit from the ground. The knees should be kept straight. The sacrum too is raised a little along with the legs. Now the chest and the hands will feel the burden of the legs. Keep the thighs, legs and toes in a straight line. Remain in the pose for 50 seconds. Repeat 4 times.

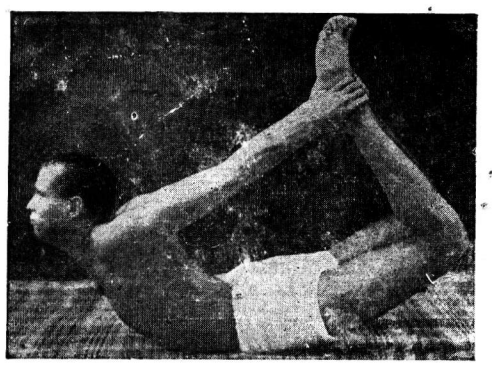

11. DHANURASAN-Lie prone. Relax the muscles. Bend the knees and fold the legs over the things. Raise the head and chest. Firmly catch hold of the ankles with the hands. Raise the head, body and knees by tugging the hands and legs so that the whole burden of the body rests on the abdomen. The spine is nicely arched backwards like a bow. Keep the arm and forearm straight and stiff. Keep the knees close. Repeat for half a dozen times.

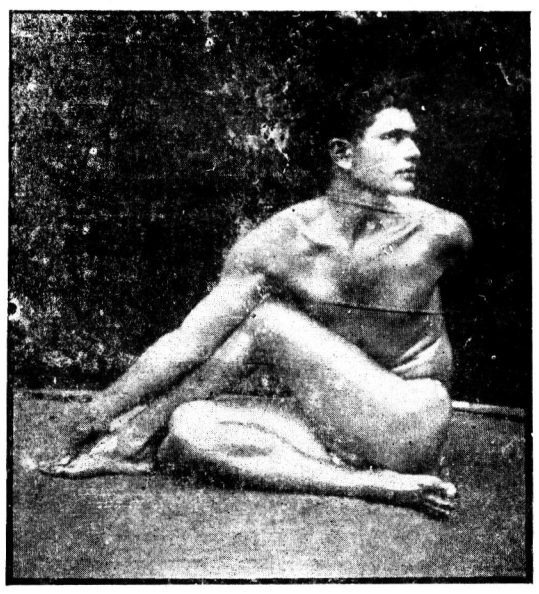

12. ARDHMATSYENDRASAN Sit with legs stretched out. Bend the right leg at the knee and set the heel firmly against the perineum. Bend the left leg at the knee and with the help of the hands arrange the foot to rest on the ground by the external side of the right thigh. Then passing the right hand over the left knee, catch hand of the left foot by the hand firmly. The left knee is placed on the right axilla. In order to have more mechanical advantage for twisting the spine, the left hand now swung back and the right thigh is caught. Now steadily give a pull and twist the spine and tourn twards the right. To help the spine twist evenly all through, the neck also is turned towards the left shoulder. Keep the chest erect and forward. Remain in the pose for 5 Seconds. Repeat 4 to 5 times.

13. PADHASTAS erect. Raise your hands head and inhale ful exhale slowy and wh slowly bend the body the hands reach the toe nose touches the knees. knees stiff and erect D the legs. The raised hands st be in touch with the ears through even while bending body. You can catch h the toes. In course of pra you can bury the face bet the knees and keep the palms firmly on the gro Remain in the pose for 6 seconds. Repeat 4 to 5 tin

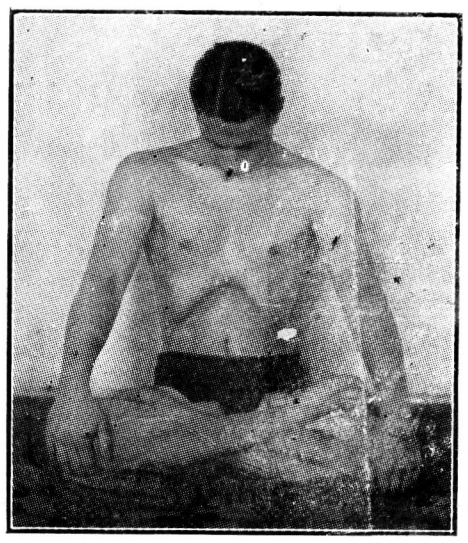

14. UDDIYA BANDHA Th practised at the of Kumbhak and th beginning of Rechak During the exhalation, the belly is slowly drawn backwards The intestines above and below the nave are drawn up. Th abdomen rests again the back of the bo high up in the th cavity. You can this in a sitting posture during the practice of pranaya or in a standing pose as an abdominal exercise Repeat this Bandha 6 to 8 times.

15. NAULI-Stand with a slight curve back keeping your leg foot apart and resting your hands on the thighs. Do a strong and forcible expiration through the mouth and keep the lungs completely em Contract and forcibly dr the abdominal muscl towards the back. This Uddiyana Bandha. This i th first stage of Nauli. Then allow the cent of th abdomen free by contractin the left and right side of th abdomen. You will have d the muscles in the centre in a vertical line. This is calle Madhyama Nauli. Keep it as long as you can retain th position comfortably. Repeat for 5 to 6 times.

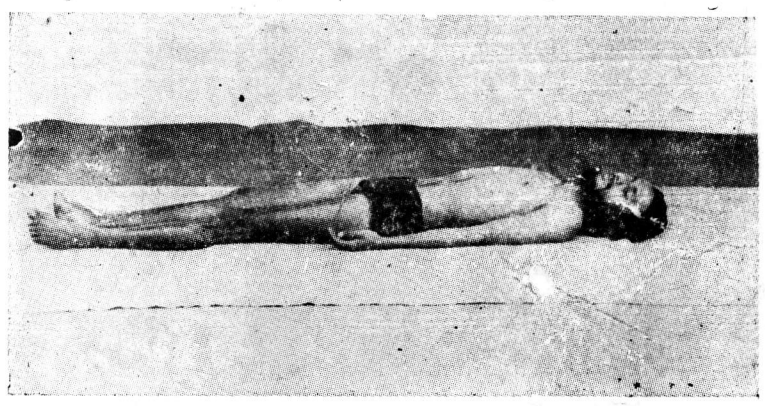

16. SAVASAN-Lie supine (on the back). Keep uhe hands on the ground by the sides. Let the legs be straight. Keep the heels together and toes separated. Close your eyes. Now relax all the muscles of the body. Start the relaxation process from the toes.

You may do this Asan whenever you feel strained.

At the end of all Asans one should do 10 to 15 minutes of Relaxation.

PRICE: EIGHT ANNAS

ART

ivananda Nagar, Rishikesh (U.P.)

9. BHUJANGASAN–Lie face downward, with all muscles completely relaxed. Place the palms below the corresponding shoulders and raise the head and upper portion of the body slowly and without jerk, just as the cobra raises its hood. Bend the spine well. Let the body, from navel downwards to the toes, touch the ground. Repeat it for half a dozen times.

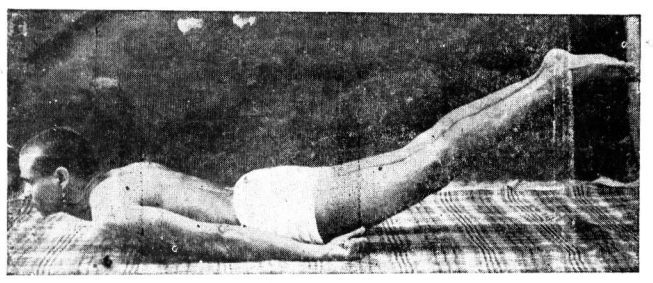

10. SALABHASAN-Lie prone (on the face) and keep the hands along with the body, palms facing above. Rest the chin on the ground by raising the head little up. Now inhale. Stiffen the whole body and raise the legs up one cubit from the ground. The knees should be kept straight. The sacrum too is raised a little along with the legs. Now the chest and the hands will feel the burden of the legs. Keep the thighs, legs and toes in a straight line. Remain in the pose for 50 seconds. Repeat 4 times.

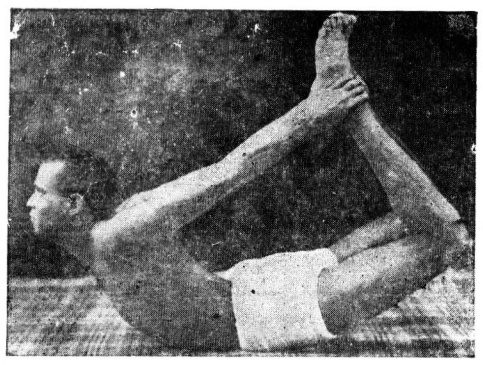

11. DHANURASAN–Lie prone. Relax the muscles. Bend the knees and fold the legs over the things. Raise the head and chest. Firmly catch hold of the ankles with the hands. Raise the head, body and knees by tugging the hands and legs so that the whole burden of the body rests on the abdomen. The spine is nicely arched backwards like a bow. Keep the arm and forearm straight and stiff. Keep the knees close. Repeat for half a dozen times.

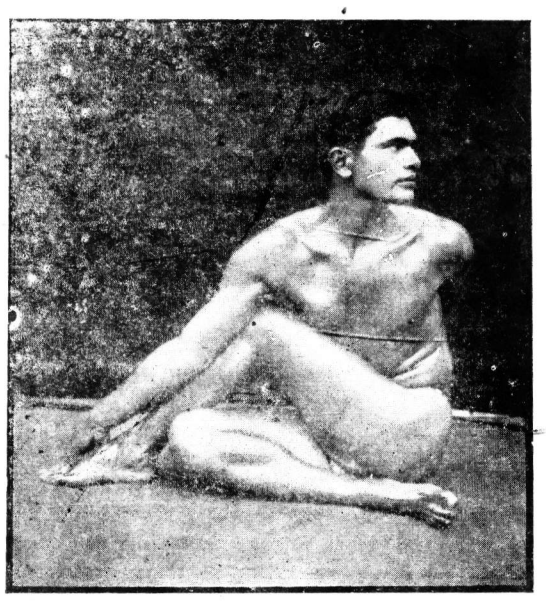

12. ARDHMATSYENDRASAN Si with legs stretched out. Bend the right leg at the knee and set the heel firmly against the perineum. Bend the left leg at the knee and with the help of the hands arrange the foot to rest on the ground by the external side of the right thigh. Then passing the right hand over the left knee, catch hand of the left foot by the hand firmly. The left knee is placed on the right axilla. In order to have more mechanical advantage for twisting the spine, the left hand now swung back and the right thigh is caught. Now steadily give a pull and twist the spine and tourn twards the right. To help the spine twist evenly all through, the neck also is turned towards the left shoulder. Keep the chest erect and forward. Remain in the pose for 5 Seconds. Repeat 4 to 5 times.

)HAST.
your hands
inhale fully.
slowy and while exhalin
slowly bend the body down
the hands reach the toes and
nose touches the knees. Keep t
knees stiff and erect Do not bend
the legs. The raised hands should
be in touch with the ears all
through even while bending the
body. You can catch hold of
the toes. In course of practice
you can bury the face between
the knees and keep the palms firmly on the ground.
Remain in the pose for 6 seconds. Repeat 4 to 5 times.

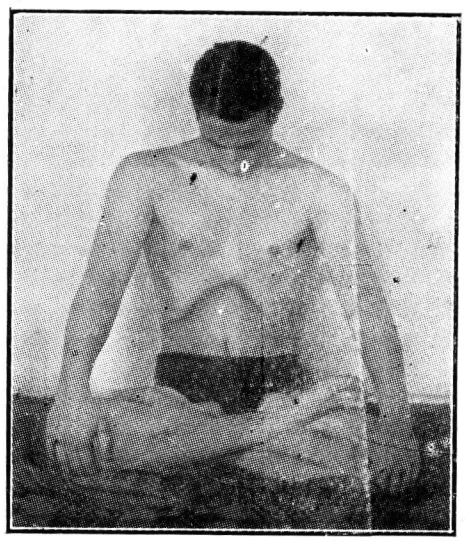

14. UDDIYAN BANDHA This practised at the e of Kumbhak and the beginning of Recha During the exhala'io the belly is slow drawn backwar The intestines abo and below the nav are drawn up. Tl abdomen rests again the back of the bo high up in the thor cavity. You c do this in a sitting posture during the practice of pranama or in a standing pose as an abdominal exerci e I this Bandha 6 to 8 times.

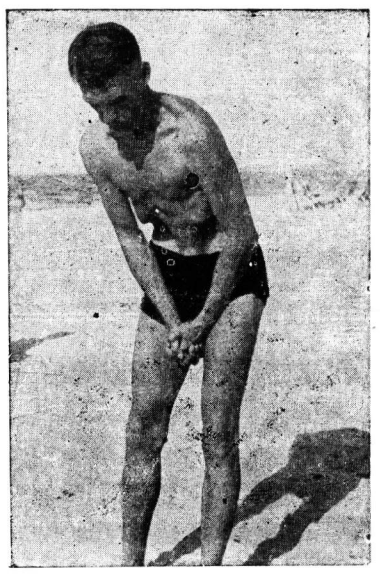

15. NAULI-Stand forward with a slight curve of the back keeping your legs a foot apart and re ting you hands on the thighs. Do a strong and forcible expiratio through the mouth and kee the lungs completely empt Contract and forcibly dra the abdominal muscl towards the back. This Uddiyana Bandha. This th first stage of Nauli. The allow the centre of th abdomen free by contractin the left and right side of th abdomen. You will have a the muscles in the centre in a vertical line. This is calle Madhyama Nauli. Keep it as long as you can retain th position comfortably. Repeat for 5 to 6 times.

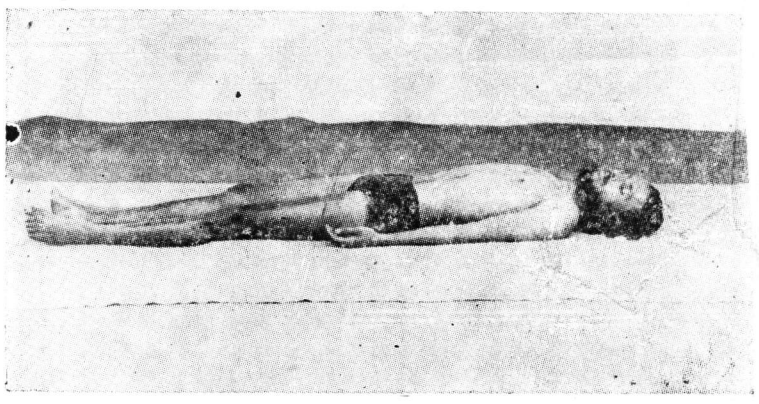

16. SAVASAN–Lie supine (on the back). Keep uhe hands on the ground by the sides. Let the legs be straight Keep the heels together and toes separated. Close your eyes. Now relax all the muscles of the body. Start the relaxation process from the toes.

You may do this Asan whenever you feel strained.

At the end of all Asans one should do 10 to 15 minutes of Relaxation.

PRICE: EIGHT ANNAS

NA CHART

ivananda Nagar, Rishikesh (U.P.)

9. BHUJANGASAN–Lie face downward, with all muscles completely relaxed. Place the palms below the corresponding shoulders and raise the head and upper portion of the body slowly and without jerk, just as the cobra raises its hood. Bend the spine well. Let the body, from navel downwords to the toes, touch the ground. Repeat it for half a dozen times.

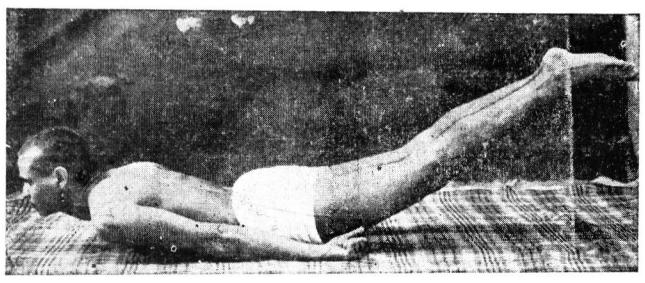

10. SALABHASAN-Lie prone (on the face) and keep the hands along with the body, palms facing above. Rest the chin on the ground by raising the head little up. Now inhale. Stiffen the whole body and raise the legs up one cubit from the ground. The knees should be kept straight. The sacrum too is raised a little along with the legs. Now the chest and the hands will feel the burden of the legs. Keep the thighs, legs and toes in a straight line. Remain in the pose for 50 seconds. Repeat 4 times.

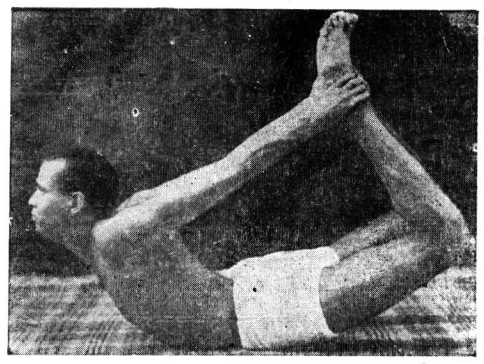

11. DHANURASAN–Lie prone. Relax the muscles. Bend the knees and fold the legs over the things. Raise the head and chest. Firmly catch hold of the ankles with the hands. Raise the head, body and knees by tugging the hands and legs so that the whole burden of the body rests on the abdomen. The spine is nicely arched backwards like a bow. Keep the arm and forearm straight and stiff. Keep the knees close. Repeat for half a dozen times.

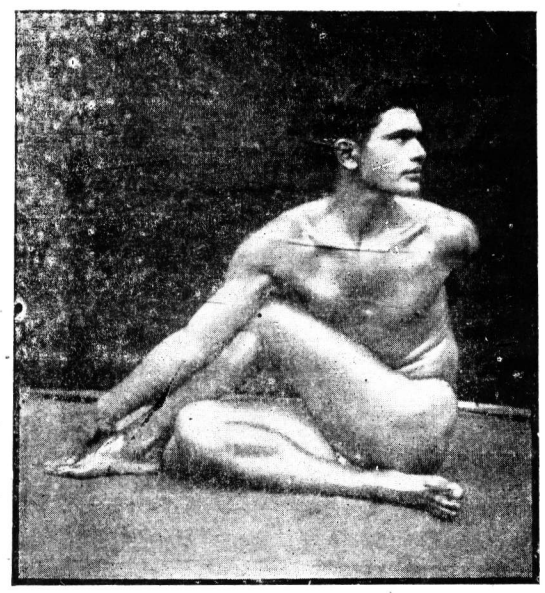

12. ARDHMATSYENDRASAN Sit with legs stretched out. Bend the right leg at the knee and set the heel firmly against the perineum. Bend the left leg at the knee and with the help of the hands arrange the foot to rest on the ground by the external side of the right thigh. Then passing the right hand over the left knee, catch hand of the left foot by the hand firmly. The left knee is placed on the right axilla. In order to have more mechanical advantage for twisting the spine, the left hand now swung back and the right thigh is caught. Now steadily give a pull and twist the spine and tourn twards the right. To help the spine twist evenly all through, the neck also is turned towards the left shoulder. Keep the chest erect and forward. Remain in the pose for 5 Seconds. Repeat 4 to 5 times.

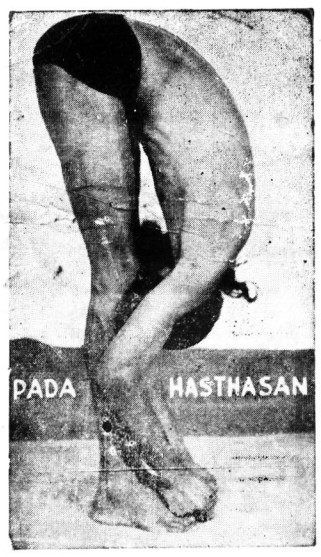

ere head and exhale slowly the nose knees the legs. be in touc through eve body. You the toes. I you can bur the knees and keep the palms firm Remain in the pose for 6 seconds. R

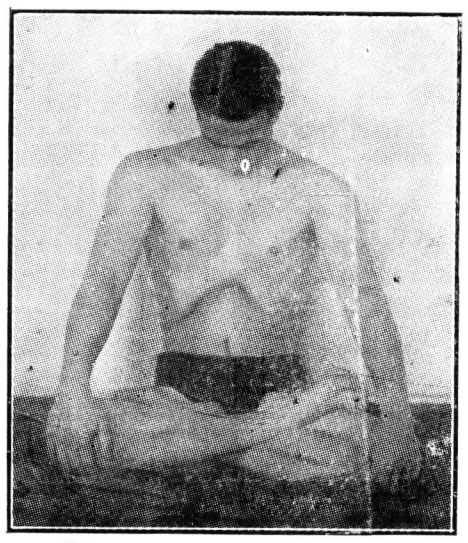

14. BANDHA practised a of Kumbhak an beginning of Re During the exhal the belly is drawn ba The intestine and below the are drawn n abdomen rests the back of the high up in the th cavity. You can this in a sitting posture during the practice of pranayama or in a standing pose as an abdominal exercise Repeat this Bandha 6 to 8 times.

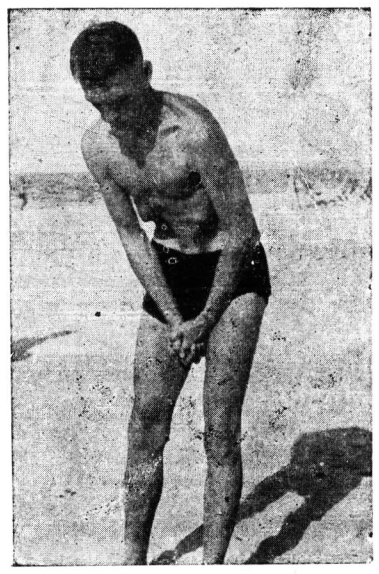

15. NAULI-Stand forward with a slight curve of the back keeping your legs a foot apart and resting your hands on the thighs. Do a strong and forcible expiration through the mouth and keep the lungs completely empty. Contract and forcibly draw the abdominal muscles towards the back. This is Uddiyana Bandha. This is the first stage of Nauli. Then allow the centre of the abdomen free by contracting the left and right side of the abdomen. You will have all the muscles in the centre in a vertical line. This is called Madhyama Nauli. Keep it as long as you can retain the position comfortably. Repeat for 5 to 6 times.

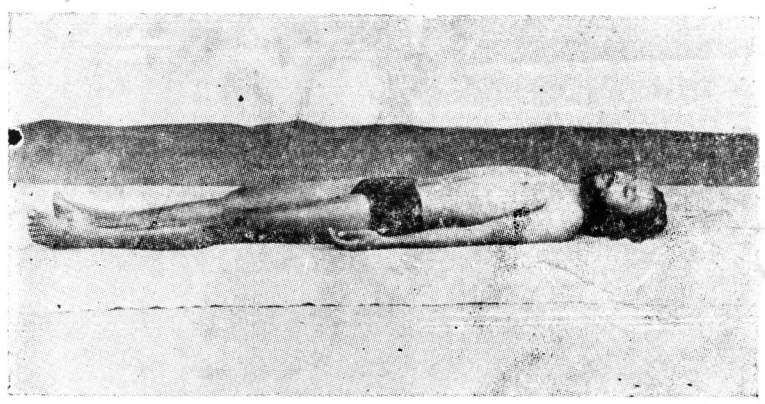

16. SAVASAN–Lie supine (on the back). Keep uhe hands on the ground by the sides. Let the legs be straight. Keep the heels together and toes separated. Close your eyes. Now relax all the muscles of the body. Start the relaxation process from the toes.

You may do this Asan whenever you feel strained.

At the end of all Asans one should do 10 to 15 minutes of Relaxation.

PRICE: EIGHT ANNAS

CHART

...ananda Nagar, Rishikes... J.P.)

9. BHUJANGASAN-Lie face downward, with all muscles completely relaxed. Place the palms below the corresponding shoulders and raise the head and upper portion of the body slowly and without jerk, just as the cobra raises its hood. Bend the spine well. Let the body, from navel downwords to the toes, touch the ground. Repeat it for half a dozen times.

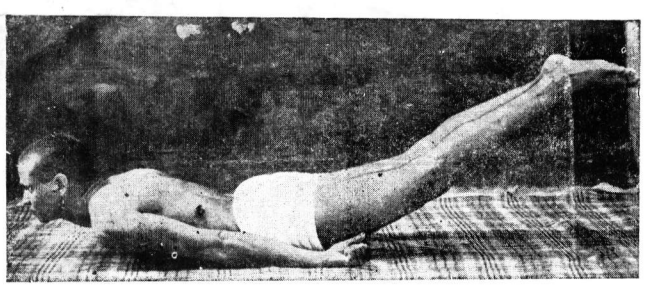

10. SALABHASAN-Lie prone (on the face) and keep the hands along with the body, palms facing above. Rest the chin on the ground by raising the head little up. Now inhale. Stiffen the whole body and raise the legs up one cubit from the ground. The knees should be kept straight. The sacrum too is raised a little along with the legs. Now the chest and the hands will feel the burden of the legs. Keep the thighs, legs and toes in a straight line. Remain in the pose for 50 seconds. Repeat 4 times.

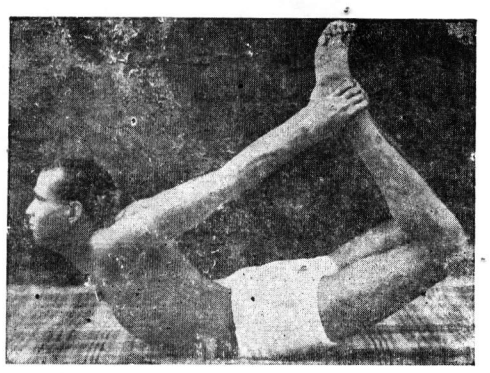

11. DHANURASAN-Lie prone. Relax the muscles. Bend the knees and fold the legs over the things. Raise the head and chest. Firmly catch hold of the ankles with the hands. Raise the head, body and knees by tugging the hands and legs so that the whole burden of the body rests on the abdomen. The spine is nicely arched backwards like a bow. Keep the arm and forearm straight and stiff. Keep the knees close. Repeat for half a dozen times.

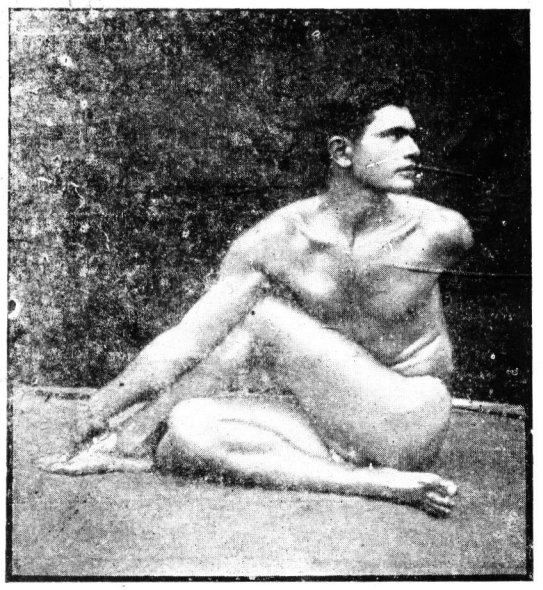

12. ARDHMATSYENDRASAN Sit with legs stretched out. Bend the right leg at the knee and set the heel firmly against the perineum. Bend the left leg at the knee and with the help of the hands arrange the foot to rest on the ground by the external side of the right thigh. Then passing the right hand over the left knee, catch hand of the left foot by the hand firmly. The left knee is placed on the right axilla. In order to have more mechanical advantage for twisting the spine, the left hand now swung back and the right thigh is caught. Now steadily give a pull and twist the spine and tourn twards the right. To help the spine twist evenly all through, the neck also is turned towards the left shoulder. Keep the chest erect and forward. Remain in the pose for 5 Seconds. Repeat 4 to 5 times.

13. PADHAST... erect. Raise your hands ... head and inhale fully. exhale slowy and while exha... slowly bend the body down till the hands reach the toes and the nose touches the knees. Keep the knees stiff and erect Do not bend the legs. The raised hands should be in touch with the ears all through even while bending the body. You can catch hold of the toes. In course of practice you can bury the face betwen the knees and keep the palms firmly on the ground. Remain in the pose for 6 seconds. Repeat 4 to 5 times.

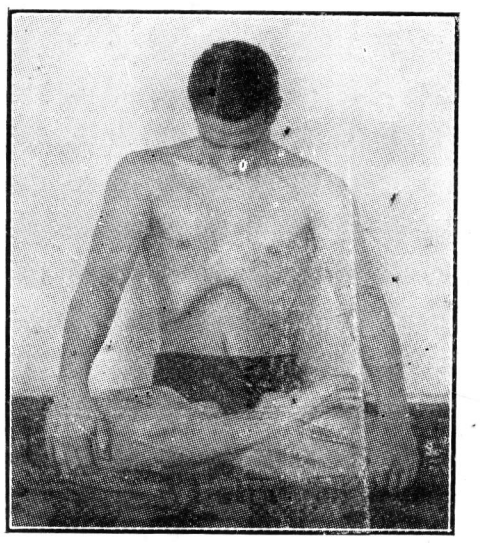

14. UDDIYAN BANDHA This is practised at the end of Kumbhak and the beginning of Rechak. During the exhalation, the belly is slowly drawn backwards. The intestines above and below the navel are drawn up. The abdomen rests against the back of the body high up in the thoracic cavity. You can do this in a sitting posture during the practice of pranayama or in a standing pose as an abdominal exercise Repeat this Bandha 6 to 8 times.

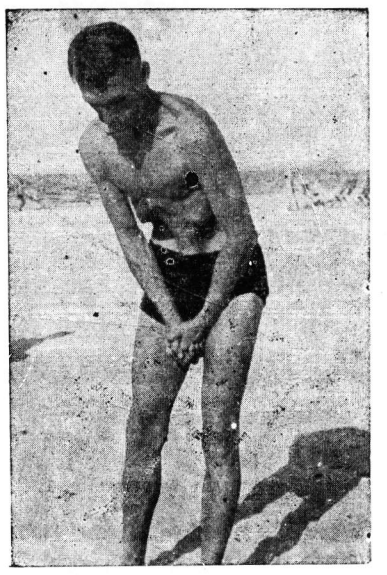

15. NAULI-Stand forward with a slight curve of the back keeping your legs a foot apart and resting your hands on the thighs. Do a strong and forcible expiration through the mouth and keep the lungs completely empty. Contract and forcibly draw the abdominal muscles towards the back. This is Uddiyana Bandha. This is the first stage of Nauli. Then allow the centre of the abdomen free by contracting the left and right side of the abdomen. You will have all the muscles in the centre in a vertical line. This is called Madhyama Nauli. Keep it as long as you can retain the position comfortably. Repeat for 5 to 6 times.

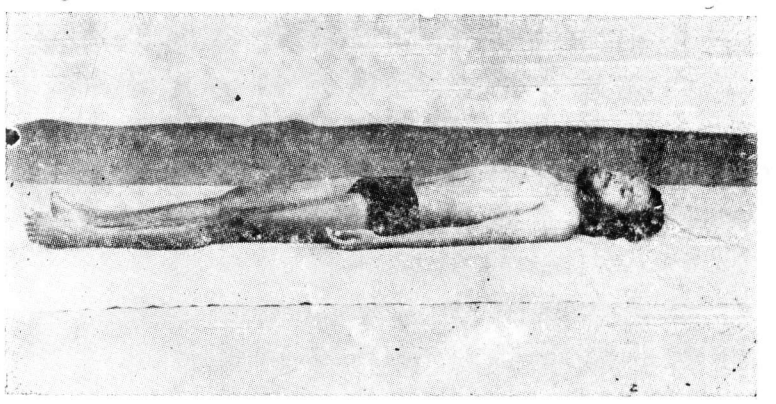

16. SAVASAN-Lie supine (on the back). Keep the hands on the ground by the sides. Let the legs be straight. Keep the heels together and toes separated. Close your eyes. Now relax all the muscles of the body. Start the relaxation process from the toes.

You may do this Asan whenever you feel strained.

At the end of all Asans one should do 10 to 15 minutes of Relaxation.

PRICE : EIGHT ANNAS